



2000 I-30 E  
Greenville, TX 75402

Monday, October 25, 2021

Office of Hopkins County Judge  
PO Box 288  
Sulphur Springs TX 75483

Farmers Electric  
Service Order

Exhibits  
1-12  
Regular  
Meeting  
8-22-2022

Greetings:

Farmers Electric Co  
distribution facilities  
County Road 1188. i

struct electrical power  
located 1700' North of

Site location map an  
the proposed work. A

struction sketch details  
clearance of 22 feet.

If you have any ques

Sincerely,

*Evan Galylean*

Project Coordinator  
egaylean@farmerselectric.coop  
Phone 903-441-3152

Submitted by Andrew Taylor  
ataylor@farmerselectric.coop  
Field Engineering Coordinator

Enclosures

County Approval Section:

Approved:

Denied:

Authorized Signature:

Date: 8-16-22

7.2KV



Location is 1,700 ft.  
North of CR 1188



Easement:  
DAVIS W M & MARY  
Prop ID: R000015530

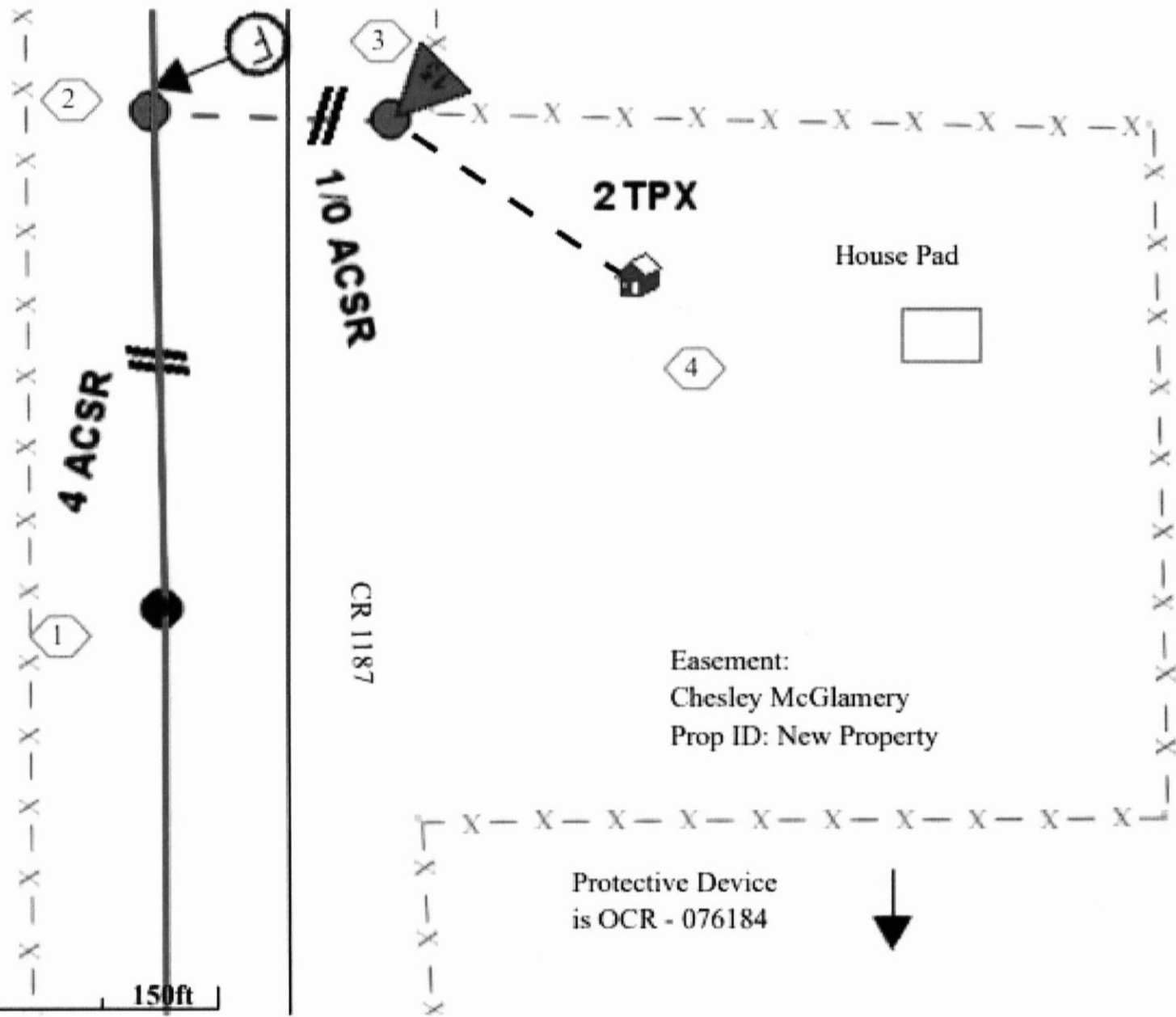

Easement:  
Chesley McGlamery  
Prop ID: New Property

Protective Device  
is OCR - 076184



150ft



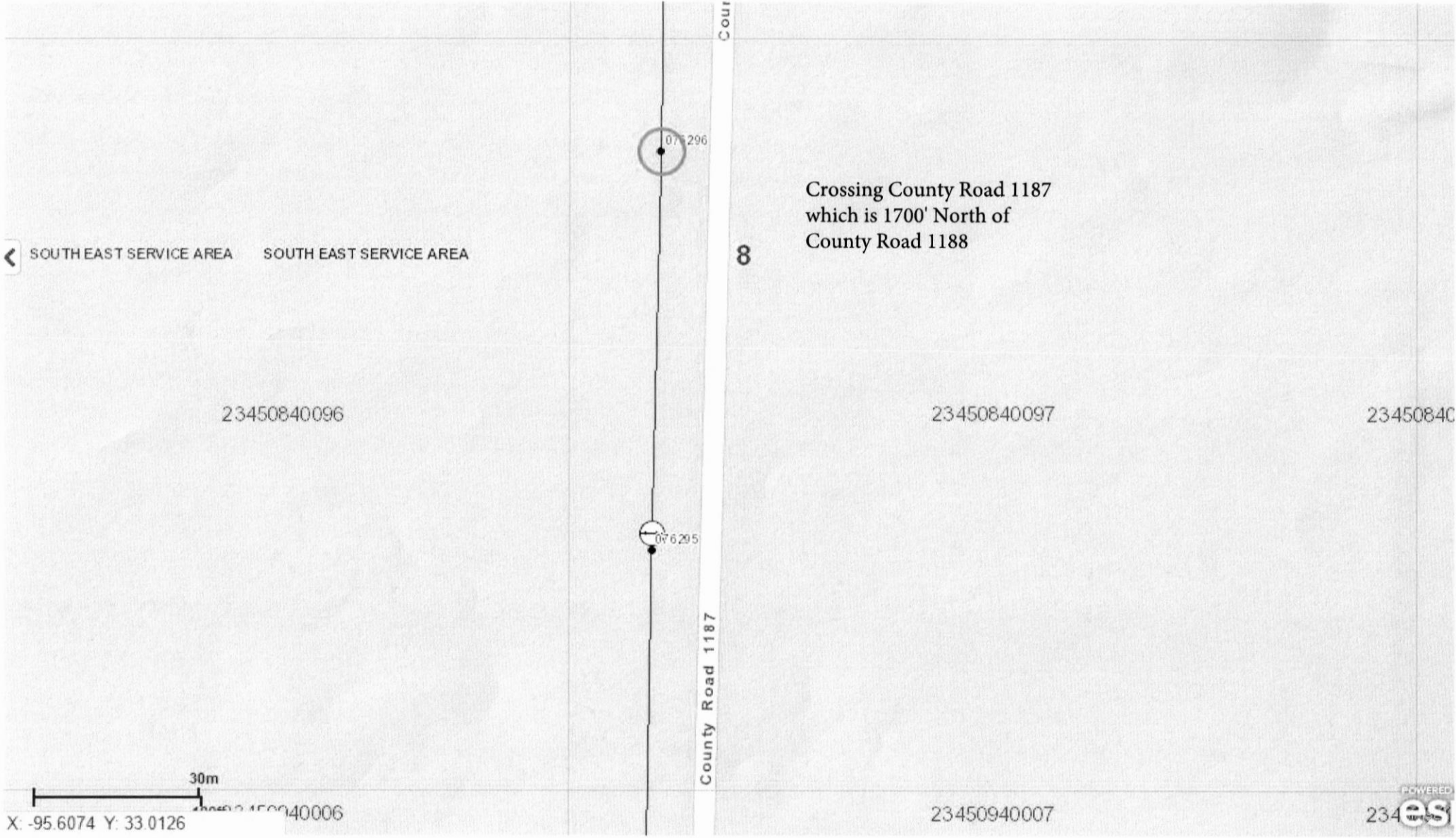

SOUTH EAST SERVICE AREA SOUTH EAST SERVICE AREA

23450840096

23450840097

23450840098

07 296

07 6 205

County Road 1187

8

Crossing County Road 1187  
which is 1700' North of  
County Road 1188

30m  
X: -95.6074 Y: 33.0126

23450940006

23450940007

23450940008  
POWERED  
es